

HOFMANN®



monty 3300

Spare Parts List

Produced from 2012 to present



BOM M3300110EM Monty 3300

Part Number	Quantity	Description
EAA0270J26A	1	Tire Changer Assy-HNA 330110B
ZEEWH717B9	1	Lit Pack Hofmann Monty 3300
EAA0304G15A	1	Plstic Prot Bd Brkr Blad
EAC0115G06A	1	Wave Lever Sleeve
EAA0304G52A	1	3Pc Plastic Rim Protector
EAA0329G34B	1	MH320 Bead Assist
EAK0237J22A	1	SVC Foot Extension Kit
EAA0304G66A	1	Qr Quik Exchg Mnt Head
EAC0078G13A	5	Back Plstc Rim Protector
EAC0113G61A	5	Rim Protector Plastic
EAM0043G53A	5	Pin M5 Hexagonal Skt
EAK0329G86A	1	Lghtalloy Rim Prote Front Only
EAC0097G47A	1	Wave Tire Mounting Lever
5-14126A	1	Brush Tire Lube Applicator
EAL0408G12A	1	Label Patents
EAL0413G31A	1	Label Ground
19159	1	Label Drain Water
EAL0408G24A	1	Label Oil
EAL0343J76A	1	Label-Electrical/Serial
EAL0383G34A	1	Label Danger
EAL0383G32A	1	Label Danger
16510	1	Label Danger
EAL0413G34A	1	Label Inflator
25574	1	Sticker-Pedals

Part Number	Quantity	Description
EAL0383G01A	1	Rotation Direction Label
EAC0100G55A	1	Label Sealing Hole
EAL0383G10A	1	Label Hofmann
EAL0395G89A	1	Decal Hofmann
EAL0420J23A	1	Decal Monty 3300
16511	1	Label-Danger
EAL0467G92A	1	Decal Tc Lever Warning
EAL0408G25A	1	Label Pressure Min Max
25701	1	Label-No Adjust
EAL0413G17A	2	Label Danger
EAL0383G30A	1	Label
EAL0383G36A	1	Label
EAL0383G31A	1	Label Danger
EAL0413G36A	1	Label Warning
EAL0408G78A	1	Label Protective Device

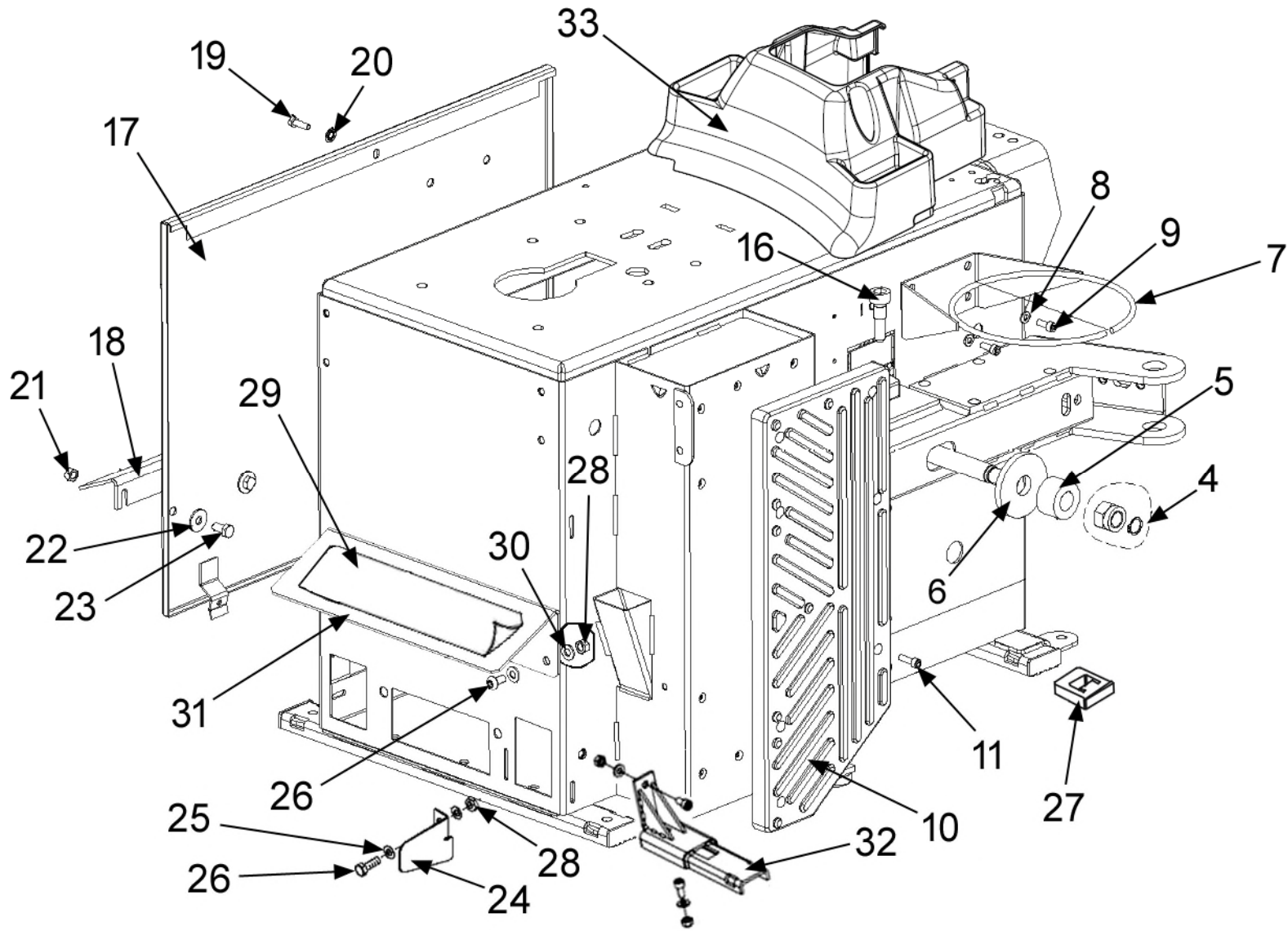

Ref	Qty	Part Number	Description	
4	1	EAK0306G23A	Fixing Kit For Bead Breaker Arm	
	1	1-3977	Retaining Ring	
	1	1-20933A	Nut Lock M18 - 1.5	
5	1	EAC0097G51A	Washer - Shock Absorber	
6	1	EAS2097G96A	Washer,Support-Bead Breaker	EAM0067G33A
7	1	EAA0349G76A	Ring- Box, Grease	
8	2	1-9841	Washer,Plain D6 Zinc.	
9	2	1-16309	Screw Hex Socket M 6x16	
10	1	EAC0099G22A	Pad- Support, Beadbreaaker	
11	7	1-16409A	Screw Tcei 6x20 8G	
16	2	EAM0067G34A	Screw,Fitting- Cylinder B/Break	
17	1	EAS2029J62A	Black Side Panel	EAS2126G60A
18	1	EAS2115G83A	Protector,Pedal	
19	1	1-30901A2	Screw Te 6x20 8G	

Ref	Qty	Part Number	Description	
20	1	1-1548	Washer-Lock D.6	
21	2	1-15933A	Nut M8	1-11733
22	2	1-17841	Washer - D. 8x24	
23	2	1-32501A	Screw 8x16 8G	
24	1	EAS2100G95A	Pedal-Reverser Protection	
25	2	1-17741	Washer D.8	
26	3	1-32601	Screw - M8 x 20mm Hex Head	
27	4	EAC0097G52A	Foot Square	
28	3	1-15933A	Nut Hex M8 - 1.25mm	
29	1	25574	Sticker-Pedals	
30	2	1-10041	Washer M8	
31	1	EAS2115G04A	Pedal Protection	EAC0114G09A
32	1	EAS2141J44A	Foot Extension Weldment	
33	1	EAC0100G96A	Tower Cover Base	EAC0103G39A

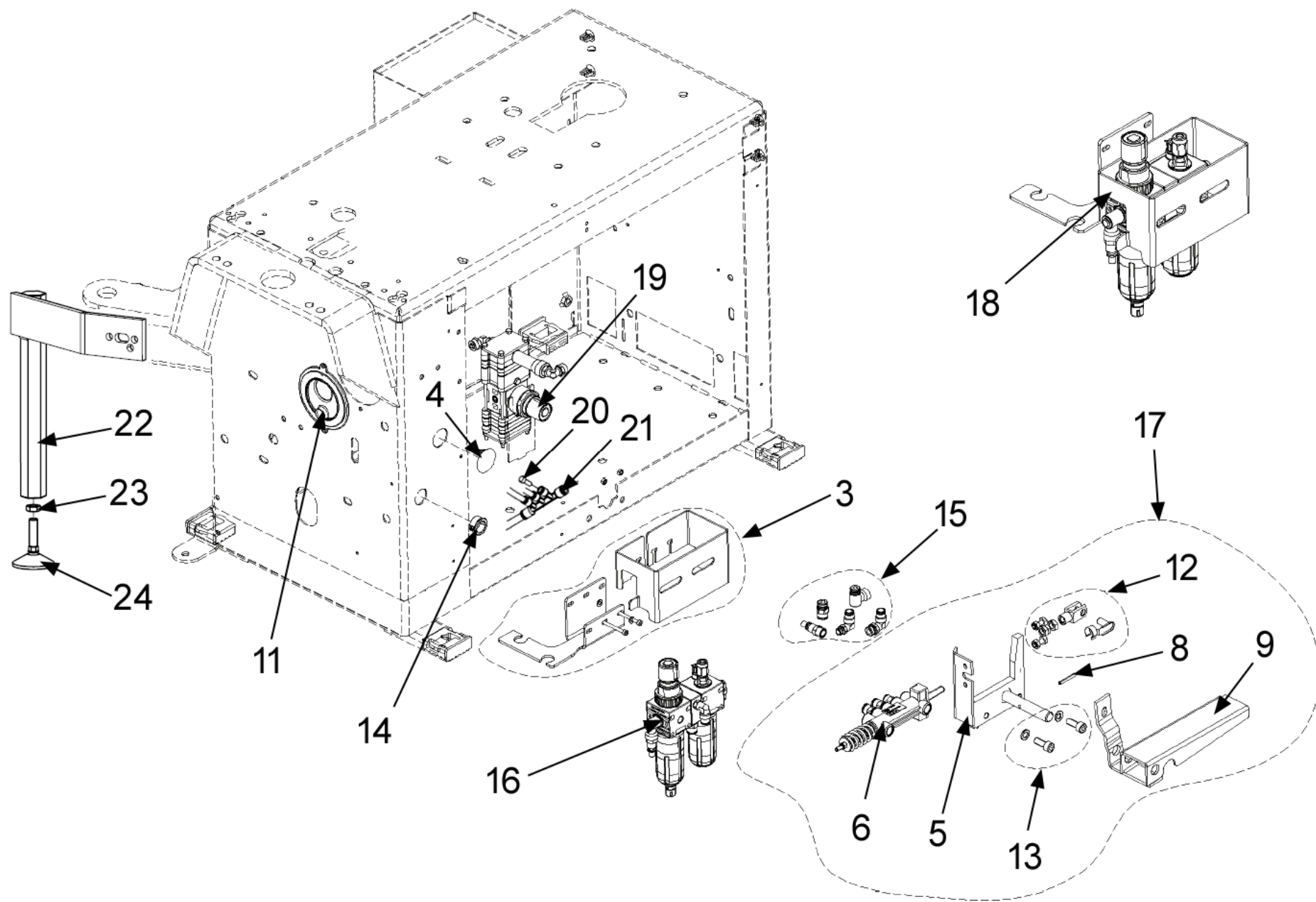

Ref	Qty	Part Number	Description	
3	1	EAK0330G49A	Na Lub. Filter Fixing Kit	
4	1	1-08676A	Cap, Closing	
5	1	EAS2134G52A	Gt Pedal Support	
6	1	ST4029115	Valve, Bead Inflating	EAA0329G75A
8	1	ST7023119	Pin - Straight Slotted 4X30	1-6652
9	1	ST4029114	Inflator Pedal Cataphor	EAS2068G87A
11	1	EAC0100G22A	Cable Protection	
12	1	EAK0306G32A	Screws And Bolts For Gt Valve	
13	1	EAK0306G33A	Screws And Bolts For Gt Pedal	
14	1	8-11616A	Snap Bushing	
15	1	EAK0315G99A	Fittings Kit For Filter	
16	1	EAA0439G90A	Filter-Press.Reg	
17	1	EAA0384G14A	Group, Bead Inflating Pedal	
18	1	EAA0489G30A	Lubricator Filter Group	
19	1	EAA0384G22A	Valve, Air Control	
20	1	1-09176A	Cap, Fitting D6	
21	1	1-12379A	Multi-Tee 08-06	
22	1	EAS2196G03A	Foot Support	
23	1	1-22733A	Nut M12	
24	1	8-12618A	Foot With Thread Pin	

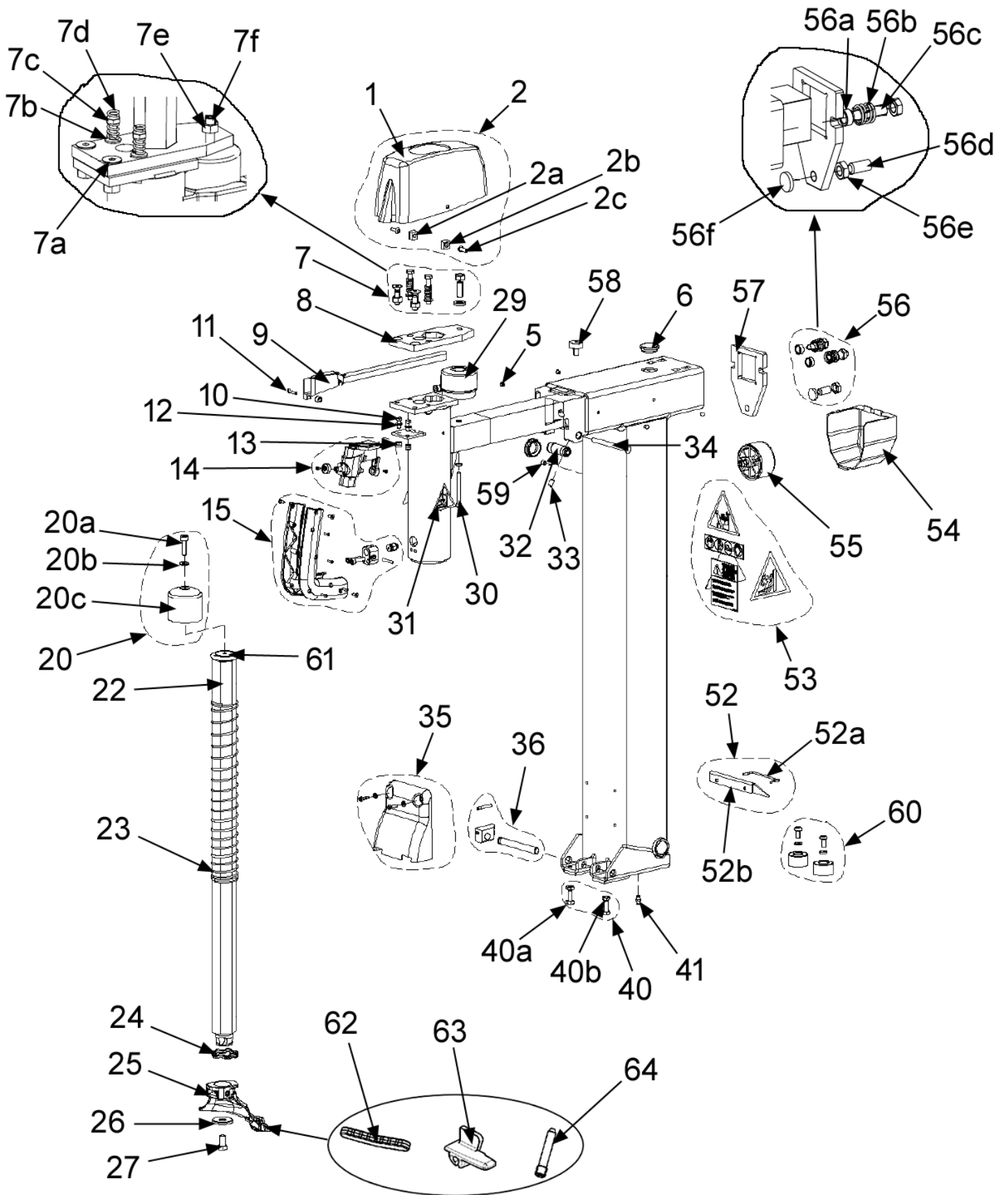

Item #36 EAK0306G50A

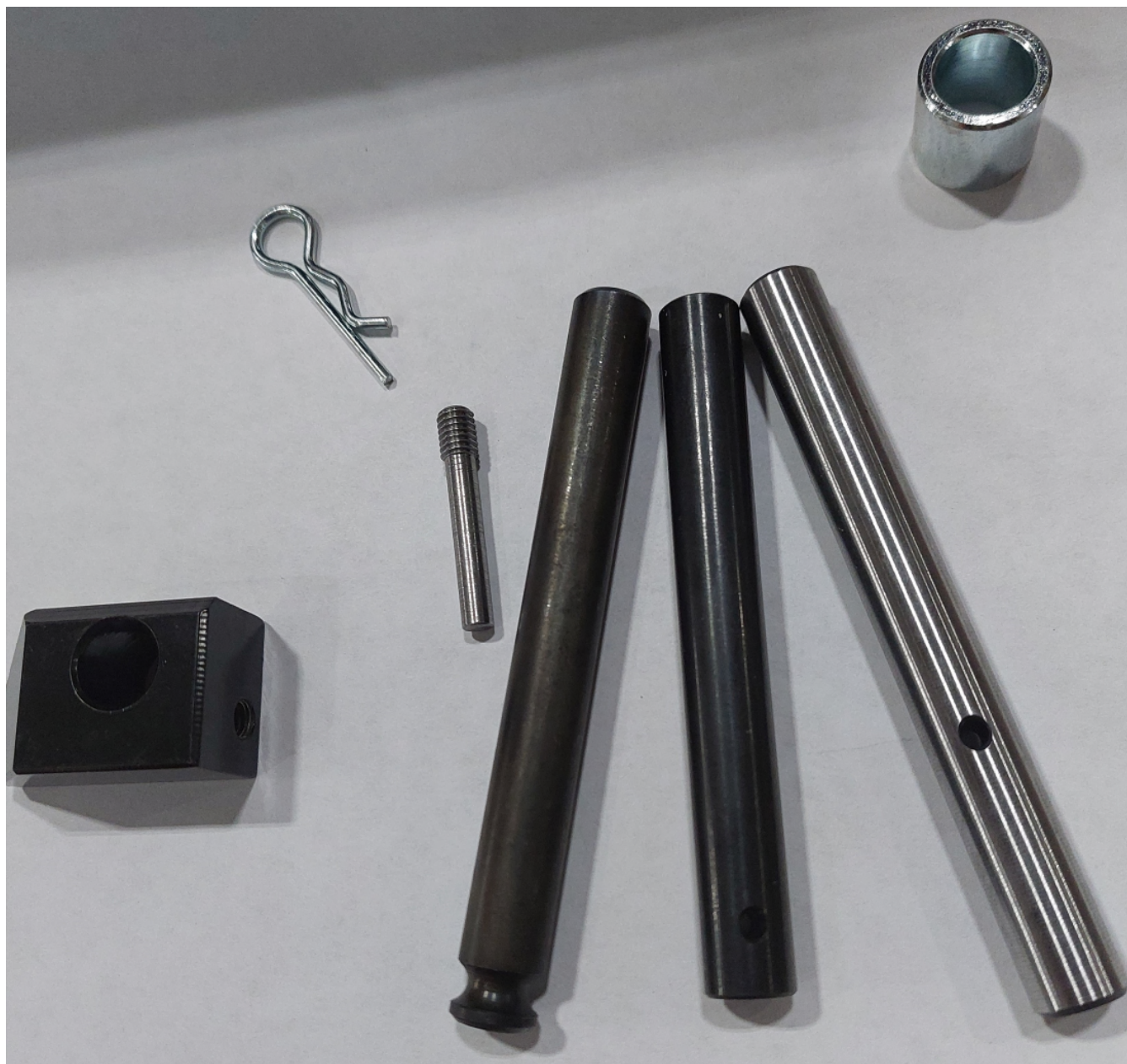

Ref	Qty	Part Number	Description	
1	1	25272	Protection-Upper, Tower	EAC0102G54A
2	1	EAK0306G40A	Upper Column Carter Kit	
2a	1	25810	Spacer, Protection	
2b	1	25691	Spacer, Protection	
2c	2	1-53209A	Screw TBEI M6 x 16	
5	4	EAC0099G76A	D.5 Cap For Side Panel	
6	2	EAC0097G57A	Plug-Screw,Retaining	
7	1	EAK0306G39A	Screws For Upper Locking Lever	
7a	2	ST7906319	Screw TSEI 10 x 35	
7b	3	1-10041	Washer D8	
7c	2	1-39901A	Screw M8 x 50	
7d	2	ST0012044	Spring - Recall. Adjustment	
7e	3	1-15433	Nut M10 White Zinc	
7f	1	ST7706399	Screw 10 x 30	
8	1	ST0020985	Lever, Plate-Upper	EAM0074G94A
9	1	ST0015370	Carter, Hoses Protection	EAC0099G86A
10	2	ST7104119	Screw Hex Head Machine 6X16 8G	1-14701A
11	1	1-17203A	Screw Tsei 4X16 10.9	
12	3	1-13241	Washer,Flat, D.6	
13	2	1-01637A	Nut-S.Lock,High - M6 5S	

Ref	Qty	Part Number	Description	
14	1	EAA0338G11A	Valve,Lift Control,Yellow Button	
15	1	EAK0316G10A	Kit Handle Tilting Tower	
	1	EAC0094G03A	Handle, Right	
	1	EAA0362G33A	Left Handle with inserts	
	1	ST0025582	Body Handle Fixing	
20	1	EAK0306G47A	Protection Kit For Spring	
20a	1	1-17609A	Screw 8 x 16 8.8	
20b	1	1-17741	Washer D8	
20c	1	EAM0140G92A	Cover Spring	
22	1	ST20965	Rod- Vertical	20965
23	1	EAM0055G22A	Spring,Recall-Tower, Vertical	
24	1	EAC0094G01A	Shock Absorber- Rod	
25	1	EAA0329G95A	Mounting/Demounting Tool	
26	1	EAM0032G02A	Washer- Tool Clamping	
27	1	1-34301A	Screw Hex 10X20 8G	
29	1	ST4007435	Cylinder- Vertical, Locking	EAA0344G32A
30	1	1-17209	Screw Tcei 6X60 8G	
31	2	EAL0408G42A	Sticker Danger	
32	1	ST0024941	Roller, Arm Sliding	EAM0082G43A
33	4	ST7705719	Screw M8X1X12 Burnished Uni 5923	1-55101A

Ref	Qty	Part Number	Description	
34	1	ST0024942	Kickoff	EAM0082G44A
35	1	EAK0306G83A	Front Column Protection Kit	
	1	EAC0103G38A	Cover Plastic Anti Intrusion	
	2	1-25423A	Screw #10 - 16 x 1/2"	
36	1	EAK0306G50A	012 Fulcrum Kit	
40	1	EAK0306G49A	Column End Stroke Kit	
40a	2	ST0010721	Screw Support Tower	
40b	2	1-15933A	Nut M8	1-25933A
41	1	ST0003280	Greaser-Nipple M8X1.25	1-18084A
52	1	EAK0306G51A	Rear Column Protection Kit	
52a	1	EAM0006G49A	Retainer - Flap	
52b	1	EAS2097G01A	Protection, Rear Tower	
53	2	EAK0306G38A	Label Kit For Column	
54	1	25272	Protection, Cylinder	EAC0102G53A
55	1	ST4007436	Cylinder - Rod,Horizontal-Lock	EAA0344G48A

Ref	Qty	Part Number	Description	
56	1	EAK0306G48A	Screws For Rear Locking Lever	
56a	2	ST0025219	Screw Centering Bushing	
56b	2	EAM0053G51A	Spring-Recall, Lever, Locking	
56c	2	ST0025217	Screw Register, Lever	
56d	1	ST7707449	Screw 12 x 25	
56e	3	1-22733A	Nut M12	
56f	2	ST0011634	Washer Reinforcement	
57	1	ST0025218	Lever, Locking	EAM0074G95A
58	1	ST0005672	Screw-Arm,Retaining	EAC0094G00A
59	2	1-47810	Screw	
60	1	EAK0306G36A	Shock Absorber Kit For Column	
	2	1-9902A	M8 - 1.25 x 16mm	
	2	1-10041	Washer, Plain M8	
	2	EAC0125G94A	Pad Shock Absorber	
61	1	EAM0055G23A	Washer Locking spring	
62	5	EAC0078G13A	Back Plastic Rim Protection	
63	5	EAC0113G61A	Plastic Rim Protection	
64	5	EAM0043G53A	Pin M5 Hexagonal Socket	

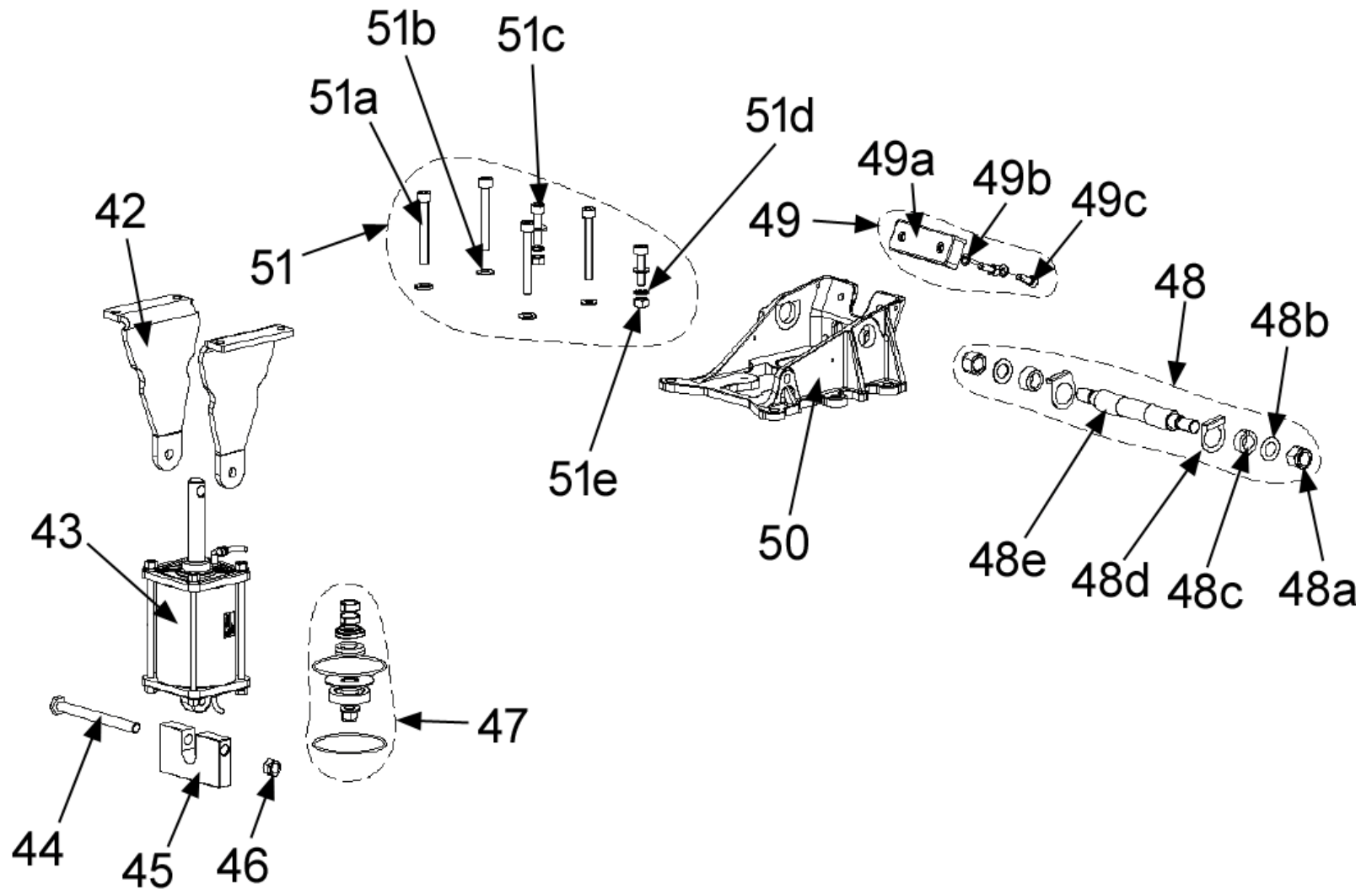

Ref	Qty	Part Number	Description
42	2	EAS2111G04A	Bracket For Tilting Tower, White Zinc
43	1	EAA0356G14A	Cylinder Tilting Tower
44	1	1-21501	Screw Te 12X140 8G
45	1	EAM0069G66A	Spacer For Cylinder
46	1	1-19933A	Nut - Lock - M12 Din985
47	1	EAA0356G43A	Seals,Kit For Tilt Cylinder D 90
48	1	EAK0306G02A	Tilting Tower Connecting Kit
48a	2	1-02637A	Nut - S.Lock, High - M16
48b	2	EAM0051G74A	Washer 30 x 17 x 0.3
48c	2	EAM0075G52	Bushing, Conic Tower
48d	2	EAM0086G15A	C67 0.8 Washer
48e	1	EAM0051G65A	Tower - Axle Pin
49	1	EAK0306G35A	Clamp Overturning Kit
49a	1	EAM0080G29A	Clamp Overturning
49b	2	1-25841A	Plane Washer 8.4 x 14 x 1.6
49c	2	1-17709	Screw HSHC 8 x 20
50	1	EAM0080G77A	Tower Support Machined
51	1	EAK0306G37A	Screws+Bolts For Column Support
51a	4	1-57309A	Screw 10 x 80
51b	6	1-10141A1	Washer D10
51c	2	1-19409	Screw 10 x 40
51d	2	13148	Ext Shakeproof D10
51e	2	1-15433	Nut M10

EAA0371G02A Turntable used from January 2012 (T55AFxxx) to May 2016 (T55EKxxx)

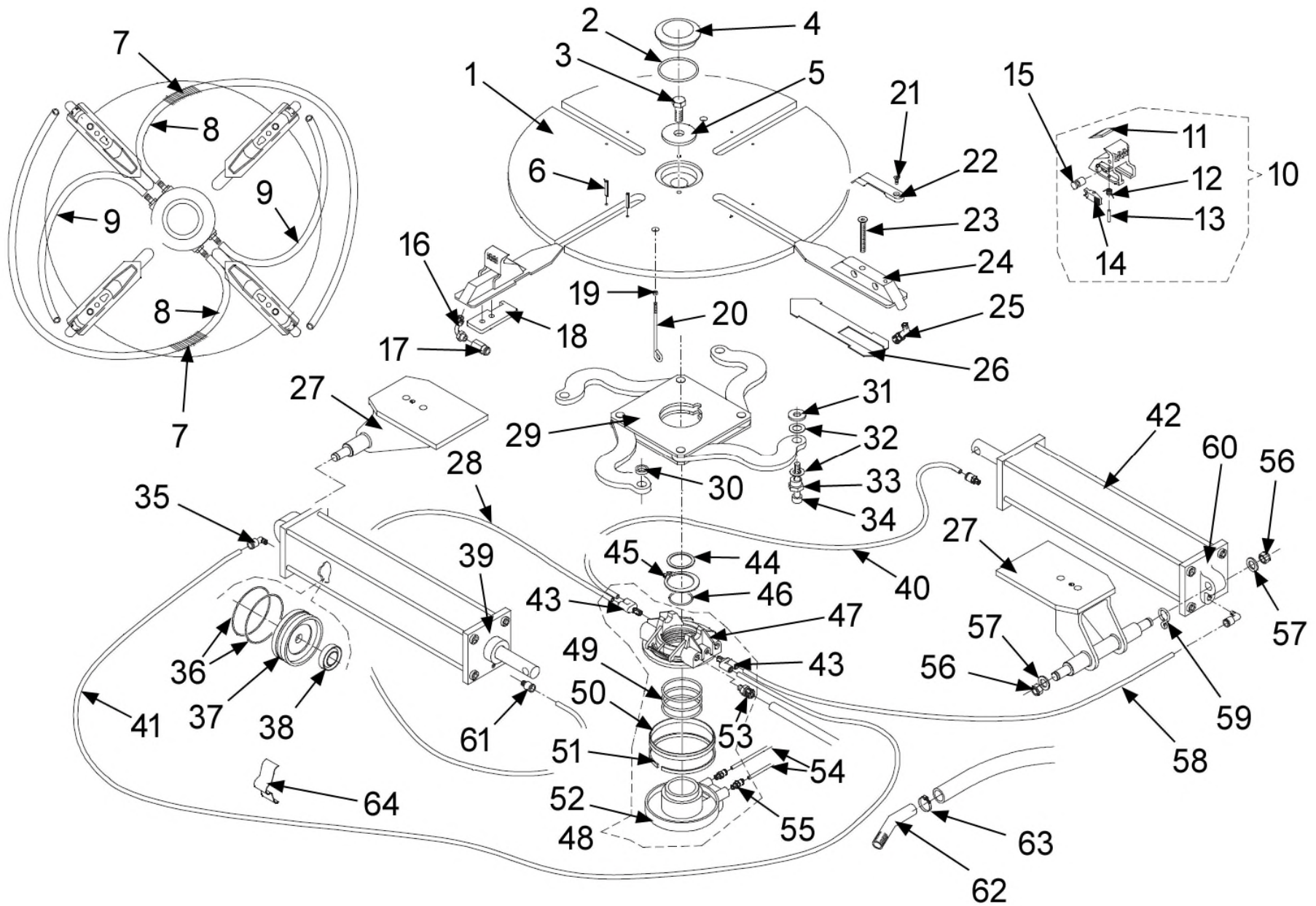

EAA0371G01A Turntable used from June 2016 (T55FKxxx) to April 2017 (T55DLxxx)

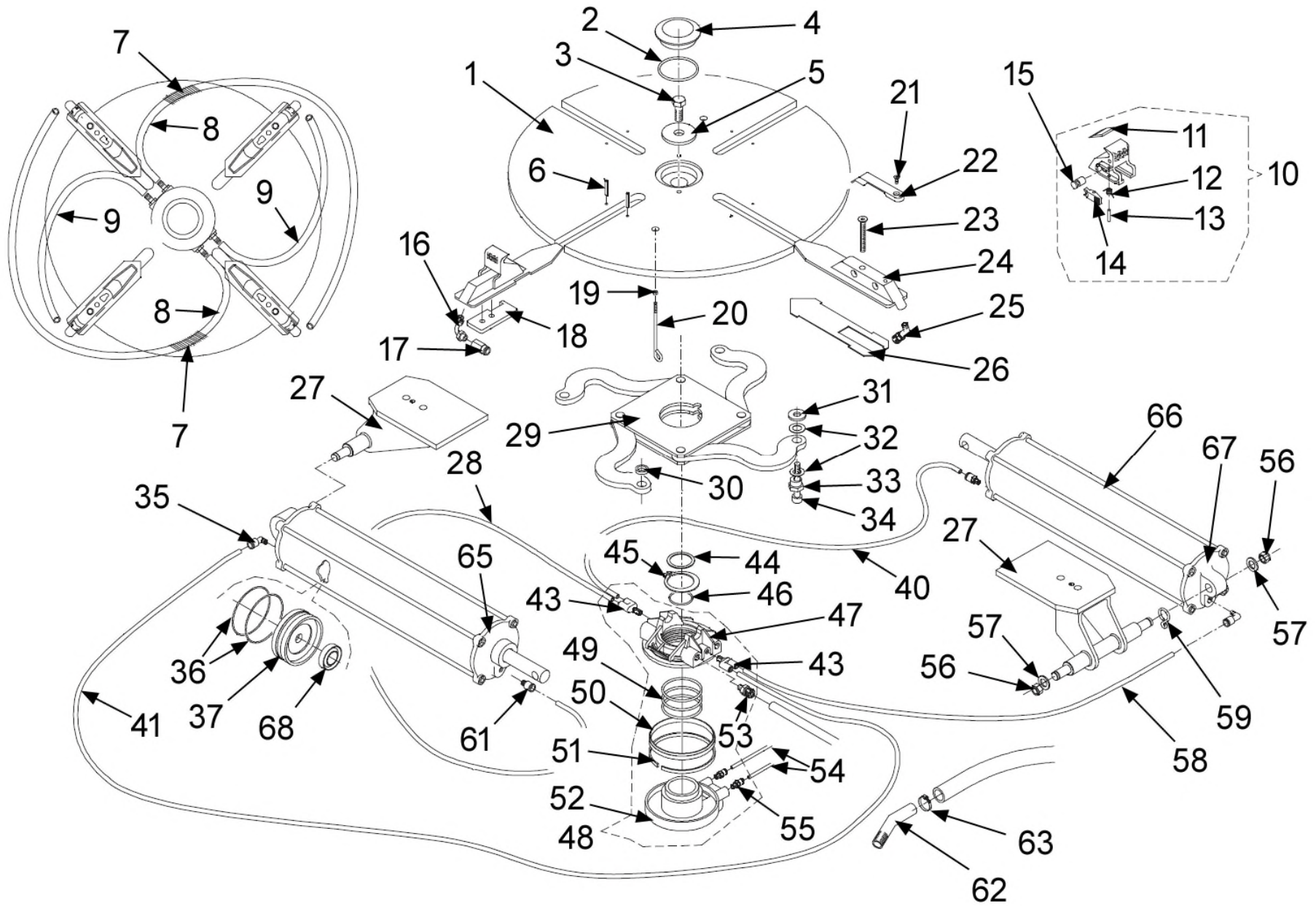

Ref	Qty	Part Number	Description	
1	1	ST4022157	Plate - Turntable , Central 20"	EAS2092G30A
2	1	8-11714A	Gasket O-Ring 46.4 x 3.53	
3	1	1-51101A	Screw 16 x 1.5 x 40	
4	1	EAC0087G47A	Protection - Turntable	ST0005678
5	1	EAS2092G32A	Washer	
6	8	1-5652	Pin-Split 4 x 10	
7	2	EAM0154G76A	Spring-Protection, Air Hoses	0024926
8	mr	2618002	Hose-Air 8 x 10 (sold by the meter)	0022835
9	2	ST0026904	Pipe, Spiral Black 6.5 x 10 x 2.5	0026904
10	4	ST4028811	Sliding Jaw Complete	EAA0350G20A
11	4	EAC0087G48A	Protection , Rims	
12	4	ST0025676	Spring for Sliding Lever	EAM0075G05A
13	4	1-19252A	Clip d 4 x 22	1-21352A
14	4	ST0025678	Lever, sliding Clamping - Machined	EAM0075G07A
15	4	ST0025677	Pin, Sliding Clamping	EAM0075G06A
16	2	EAM0051G83A	Pipe For Terminal GT	
17	2	1-14479A	Fitting, Swift 8 x 10 1/4"	
18	2	EAM0043G49A	Plate, Register - Clamp	
19	1	ST7020412	Nut M6	7020412
20	1	EAM0051G90A	Support, Pipe GT	

Ref	Qty	Part Number	Description	
21	4	1-36109A2	Screw 5 x 10	
22	4	EAC0099G90A	Protection Jaws	
23	4	1-24603A	Screw M8 x 60	
24	4	ST0029472	Clamp, Sliding W/Center 26"	EAM0075G00A
25	2	1-14379A	Fitting 90 Deg 1/4 8 x 10	
26	4	EAM0051G00A	Guide Terminals, Center	
27	2	EAA0377G79A	Bracket Cylinders	
28	mr	5-06435A	Hose 4 x 6 (sold by the meter)	EAM0069G99A
29	1	EAA0338G71A	Clamp Actioning Plate	
30	2	EAM0051G75A	Sliding Rod Spacer	
31	2	EAM0051G76A	Washer D 10 x 30 x 3	
32	8	EAM0051G74A	Washer 30 x 17 x 0.3	
33	4	EAM0043G19A	Eccentric For Sliding Rod	
34	4	1-54409A	Screw 10 x 50	
35	2	ST0005140	Elbow Fitting 1/8" 4 x 6 (Push in lock)	1-10879A
36	4	ST0001682	Seal O-Ring D 75	8-11614A
37	2	ST0015200	Double Seal D 75	EAC0087G45A
38	2	8-15914A	Lip Seal	
39	2	0031384	Machined Front Flange	
40	mr	5-06435A	Hose 4 x 6 (sold by the meter)	EAM0070G00A

Ref	Qty	Part Number	Description	
41	mr	5-06435A	Hose 4 x 6 (sold by the meter)	EAM0070G01A
42	2	ST4026768	Cylinder Square Section	EAA0344G17A
43	2	ST0019849	Y Fitting 1/8" 4 x 6	1-13579A
44	1	EAM0051G85A	Support, Ring	
45	1	1-18677A	Ring, Stop D60	
46	1	8-10714A	Seal O-Ring D 50	
47	1	ST4015870	Ring, Outer Manifold	EAA0338G76A
48	1	EAA0304G69A	Revolving Manifold GT	
49	3	ST0013161	O-Ring D 69.44 x 3.53	8-10814A
50	1	EAC0087G50A	Front Gasket	
51	1	ST0015617	Gasket Seal Spring	EAA0338G77A
52	1	ST4013171	Ring-Inside, with Supports	EAA0338G27A
53	4	ST0022175	Fitting, Qick - Hose 10 1/4	1-14679A
54	mr	5-06335A	Hose - Air 6 x 8 (sold by the meter)	25023
55	2	ST0001924	Fitting 1/8" 4 x 6	1-11379A
56	4	1-19933A	Nut - Lock M12	
57	4	1-24641A	Washer D 12 x 18 x 1	
58	mr	5-06435A	Hose 4 x 6 (sold by the meter)	EAM0070G02A
59	1	EAM0051G88A	Hook For Air - Hose	
60	2	0031385	Rear Flange	

Ref	Qty	Part Number	Description	
61	2	ST0001923	Straight Fitting 1/8" 4 x 6 (Push in lock)	1-11579A
62	1	4019342	Hose, Connection - Rubber	
63	1	EAM0075G29A	Clip, Locking - Hose	
64	2	EAM0046G21A	Spring for Pipe Coupling	
65	2	ST0019653	Front Cylinder Flange	
66	2	EAA0338G74A	Self Centering Cylinder 20"	
67	2	ST0019652	Rear Cylinder Flange	
68	2	ST0001683	Lip Seal	8-09614A

Turntable used from May 2017 (T55ELxxx) to Present

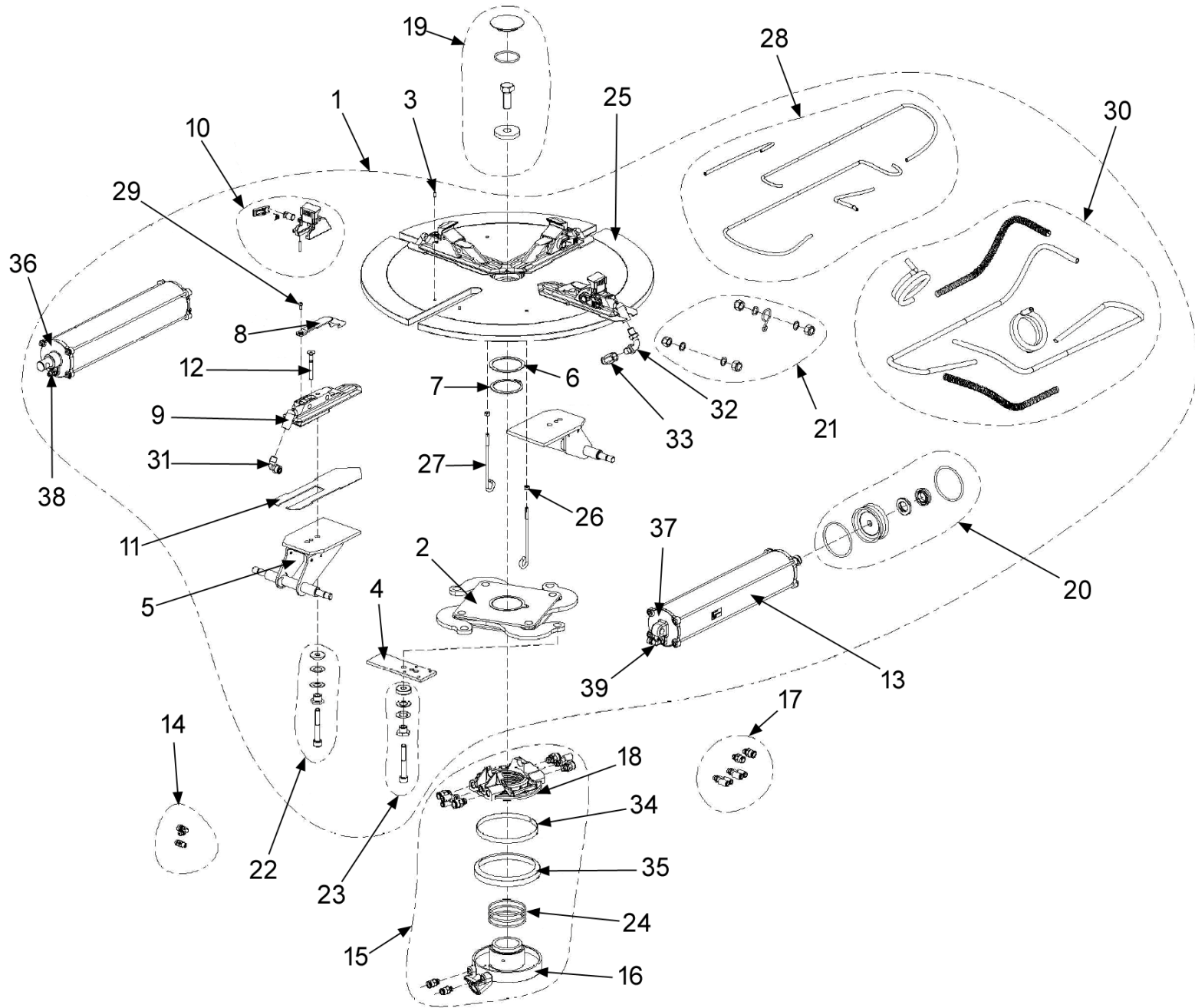

Ref	Qty	Part Number	Description	
1	1	EAA0409G85A	Turntable 24" Center Type No Gt	EAA0489G97A
2	1	EAA0351G73A	Clamp Actioning Plate	EAA0489G39A
3	8	1-25952A	Pin Dowel 5X10 Uni En 28734	
4	2	EAM0043G49A	Plate, Register -Clamp	
5	2	EAA0377G79A	Bracket Cylinders	
6	1	EAM0051G85A	Support,Ring	
7	1	1-18677A	Ring- Stop D.60	
8	4	EAC0099G90A	Protection Jaws New	
9	4	ST0029428	Clamp, Sliding W/Centre 20"	EAM0075G00A
10	4	EAA0408G23A	Assembled Sliding Jaw C/Type V2	
11	4	EAM0051G00A	Sliding Clamp Guide	EAS2201G51A
12	4	1-24603A	Screw Tsei 8X60 12.9	
13	2	EAA0410G31A	Cylinder, Turntable	
14	1	EAK0330G35A	Tt Cylinder Fittings Kit	
15	1	EAA0304G69A	Revolving Manifold, Tubeless Inflator	
16	1	EAA0338G27A	Ring-Inside, With Supports	
17	1	EAK0330G28A	Revolving Manifold Fittings Kit	
18	1	EAA0338G76A	Ring,Outer - Manifold	
19	1	EAK0306G25A	Turntable Fixing Kit	

Ref	Qty	Part Number	Description	
20	2	EAK0317G36A	Seal For Round Cylinder	
21	1	EAK0306G27A	Screws And Bolts For Turntable Cyl.	
22	2	EAK0329G89A	Screws And Bolts For Clamps	
23	2	EAK0329G88A	Screws And Bolts With Eccentric	
24	3	8-10814A	Seal Or D.69.44X3.53	
25	1	EAS2153G40A	Turntable Flange, C/Type	EAA0481G73A
26	2	1-11633A	Nut-Hex. M6 6S	
27	2	EAM0051G90A	Support, Pipe Gt (White Galvan.)	
28	1	EAK0341G62A	Turntables Hoses Kit	
29	4	1-36109A2	Screw Tbei 5X10 8G	
30	1	EAK0341G63A	Turntable Hoses Kit For Gt	
31	2	1-14379A	Fitting-90 Deg L 1/4 8X10	
32	2	EAM0051G83A	Pipe For Terminal Gt	
33	2	1-27379A	Fitting, Swift F.8X10 1/4"	1-14479A
34	1	EAA0338G77A	Spring, Joint Sealing	
35	1	EAC0087G50A	Seal Tubeless Inflator-Front Joint	
36	2	ST0019653	Front Cylinder Flange, Shaft end	
37	2	ST0019652	Rear Cylinder Flange	
38	2	ST0001368	Straight Fitting 4 x 6 mm 1/8" (Nut & Ferrule) 1-27179A	
39	2	1-18879A	Elbow Fitting 4 x 6 mm 1/8" (Nut & Ferrule)	

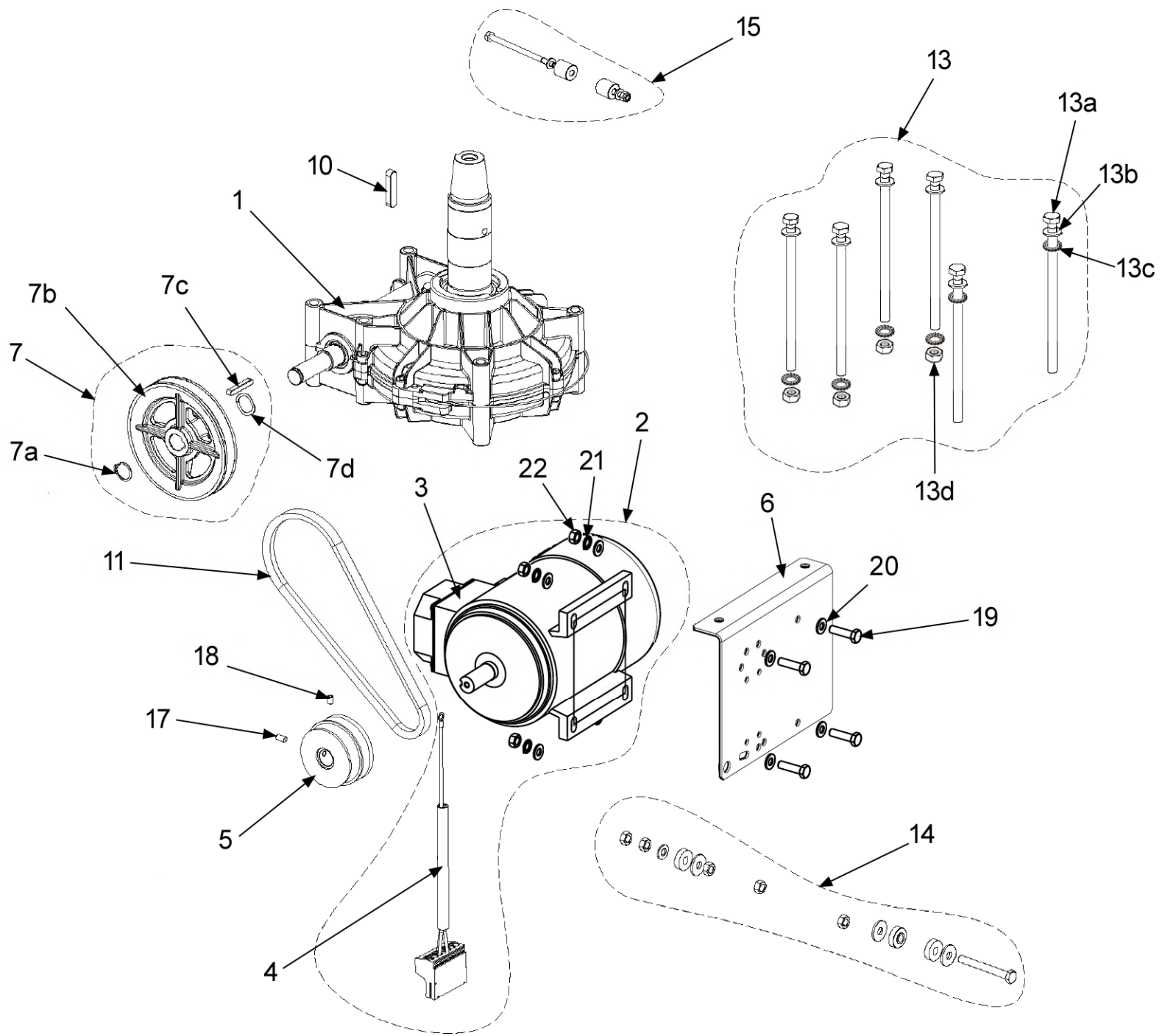

Ref	Qty	Part Number	Description
1	1	EAA0382G23A	Gearbox EAA0457G27A
2	1	EAA0534G62A	1 Phase Us Motor Cable Assembly
3	1	2-99966A	Motor 1Phase 115V 60Hz 1Hp
If machine has a Leeson Motor (Made up to September 2022 T55JRxxx) then EAA0534G65A would need to be ordered which is the Nidec Motor, cable and plate.			
4	1	EAW0277G10A	1Ph 115V Motor Cable
5	1	EAM0154G58A	Pulley DP=2 Hole D 5/8
6	1	EAS2131G28A	Motor Support
7	1	EAK0341G09A	Reduction Unit Pulley Kit
7a	1	1-18577A	Snap Ring
7b	1	EAM0125G94A	Pulley DP 130 Alu-Cast Machined
7c	1	1-03472A	Key 6 x 6 x 45
7d	1	1-24477A	Elastic Copensation Ring
10	1	1-1572	Key-10X8X45
11	1	EAC0078G58A	V Belt, A-26
12	1	EAK0279G63A	Screws Kit For 1Phase Motor
13	1	EAK0279G65A	Screws Kit For Gearbox
13a	6	1-50401A	Screw 10 x 160
13b	6	1-10141A1	Washer D10
13c	6	13148	Ext Shakeproof D10
13d	6	1-15433	Nut M10

Ref	Qty	Part Number	Description	
14	1	EAK0279G66A	Belt Tightener Kit	
	1	1-10033	Lock Nut M8	
	3	1-15933A	Nut M8-Hex 1.25mm	1-11733
	1	1-10041	Washer D8 x 17	
	3	EAC0097G54A	Shock Absorber washer	
	3	1-17841	Washer D8 x 24	
	1	1-33501A	Screw M8 x 65	
15	1	EAK0279G67A	Antirootation Kit	
	1	1-50301A	Screw M6 x 10	
	2	1-9841	Washer D6	
	2	EAM0032G93A	Antirootation Bushing	
	1	1-01637A	Nut M6	
17	1	1-54210A	Set Screw M6X10 Hex socket	
18	1	1-48910A	Set Screw M6X10	
19	4	1-32601	Screw Hex Head M8 x 20	
20	8	1-10041	Washer M8	
21	4	1-3048	Washer Ext Tooth	
22	4	1-15933A	Nut-Hex M8 - 1.25mm	1-11733

Pedal Assembly used from January 2012 (T55AFxxx) - May 2016 (T55EKxxx)

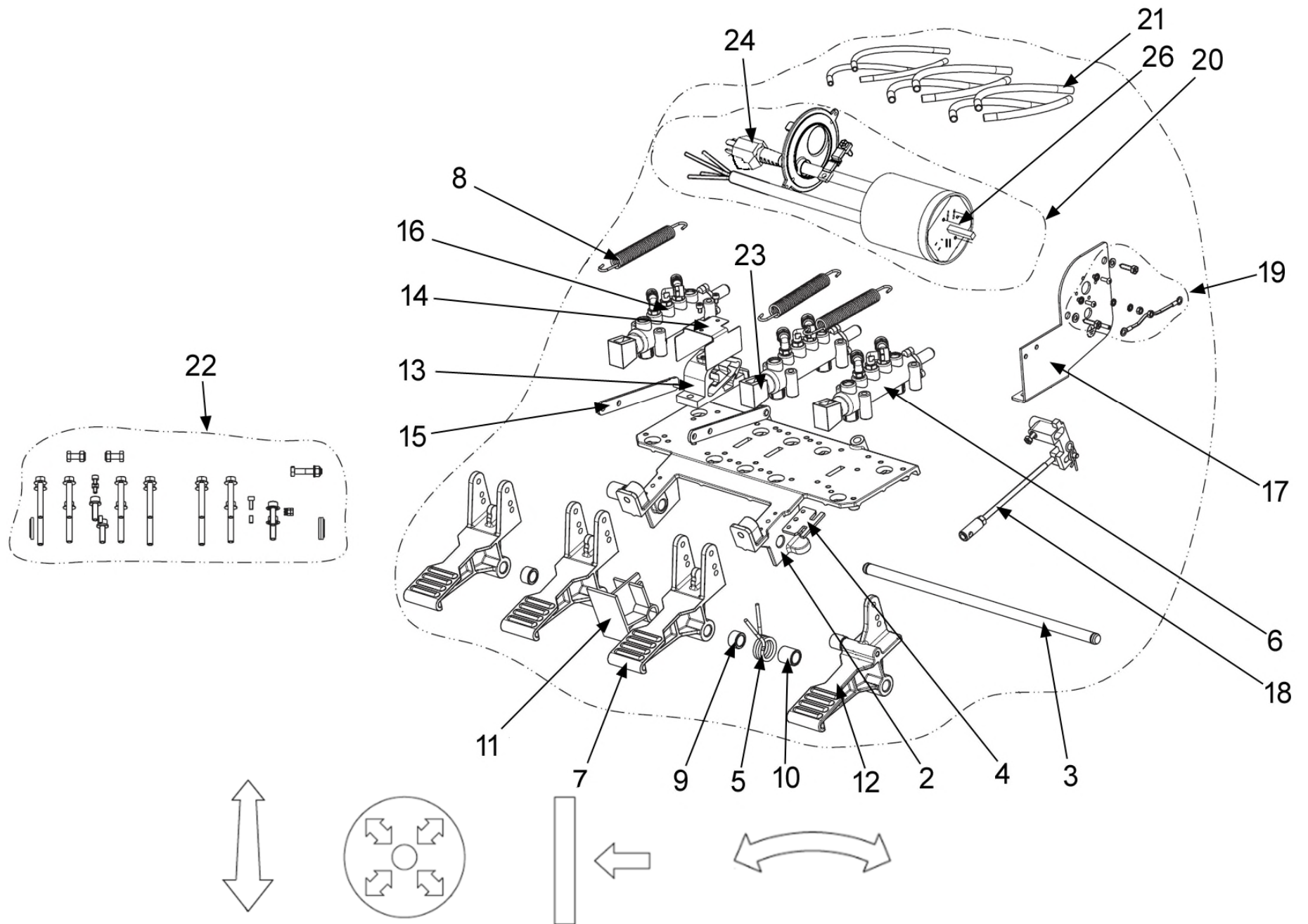

Pedal Assembly used from June 2016 (T55FKxxx) to Present

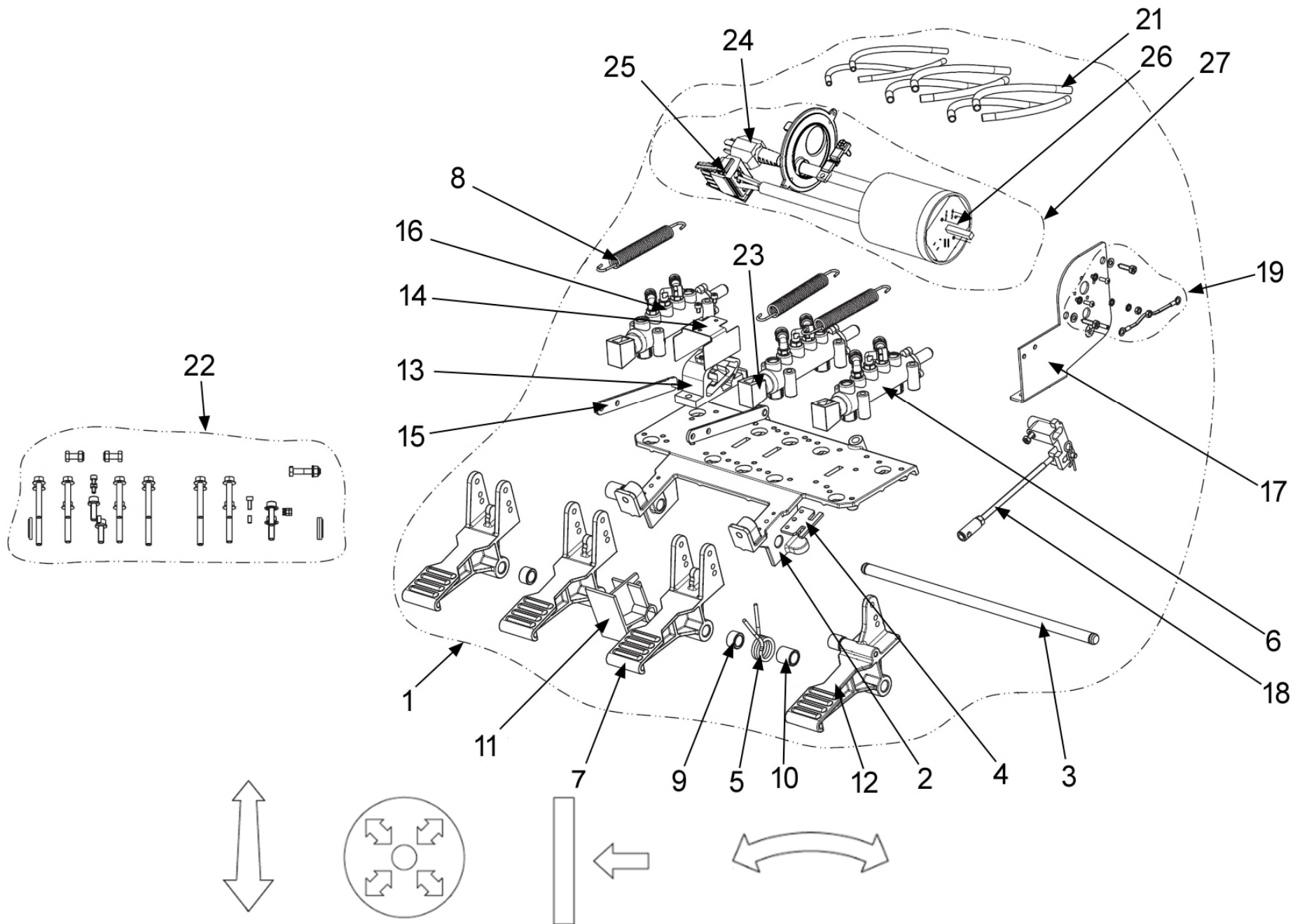

Ref	Qty	Part Number	Description	
1	1	EAA0370G84A	Foot Pedal Asm 4P 1Ph 115V	
2	1	EAM0068G80A	Pedal Asm Support - Machined	
3	1	EAM0068G10A	Shaft-Hinge, Pedal	
4	1	EAM0070G32A	Commutator Spring Guide	
5	1	EAM0048G78A	Spring, Pedal Switch	
6	1	EAA0440G87A	Bead Breaker Valve and hoses	
	1	EAA0356G94A	Bead Breaker Valve	
	1	EAA0440G84A	Hose group	
7	3	EAM0068G95A	Standard Pedal - Machined	
8	3	EAM0147G64A	Spring Recall Pedals	
9	2	EAM0070G46A	Spacer L=11 mm	
10	1	EAM0048G79A	Bushing, Centering- Spring	
11	1	EAC0096G11A	Spacer-Pedal	
12	1	EAA0356G92A	Right Switch Foot Pedal	
13	1	EAC0103G56A	Cam For Pedal B	EAC0099G29A+++
14	1	EAS2115G09A	Protection Sheet For Cam	
15	2	EAS2111G73A	Rod Positioner Pedal	
16	1	EAA0440G89A	Tilt Tower Valve and hoses	
	1	EAA0356G96A	Tilt Tower Valve	
	1	EAA0440G86A	Hose group	

Ref	Qty	Part Number	Description
17	1	EAA0394G62A	1S Switch Support Asm
18	1	EAA0347G61A	Rod, Register-Reversing Gear
19	1	EAK0279G40A	Nuts/Bolts For Switch
	2	1-54801A	Self-Clinching Stud M4X16
	6	1-15833A	Hex Nut M4, Brass
	2	1-9841	Washer, Plain D6 Zinc.Uni6592-69
	9	1-1348	Lockwasher D4
	2	1-1248	Washer Shake Proof, M3
	2	1-50001A	Screw Hex. Head 4X20 Brass Uni 5739
	2	1-17909	Screw - Hex Socket Head Cap M8X30
	3	1-24806A	Screw Tcb 4X8 4S Din 7986
	2	1-27406A	Screw Fil Hd M3X10 4.8 A2J Din 7985
	4	1-17223A	Screw, Selfthread. 3,5X13 Tcb
	2	1-47001A	Screw 6X14 8G Din 985
20	1	ST4017395	Reversing Switch Monoph + Cab

Ref	Qty	Part Number	Description
21	1	EAA0364G09A	Hoses Kit Foot Pedal Asm 4P - Std
	mr	5-06435A	Black Hose 4 x 6 L= 360 mm (sold by the meter)
	mr	ST2618004	Black Hose 6 x 8 L= 270 mm (sold by the meter)
	1	EAM0080G79A	Yellow Hose 6 x 8 L= 700 mm
	1	EAM0080G80A	Blue Hose 6 x 8 L= 450 mm
	1	EAM0080G81A	Green Hose 6 x 8 L= 700 mm
	1	EAM0080G82A	Neutral Hose 6 x 8 L= 700 mm
	1	EAM0080G83A	Yellow Hose 4 x 6 L= 700 mm
	1	EAM0080G84A	Blue Hose 4 x 6 L= 900 mm
22	1	EAK0279G39A	Nuts/Screws For Foot Pedal Asm
23	1	EAA0440G88A	Turntable Valve and Hoses
	1	EAA0356G94A	Turntable Valve
	1	EAA0440G85A	Hose group
24	1	EAW0276G32A	Cable with CSA Plug
25	1	EAW0277G09A	Pedal Switch Motor Cable
26	1	2-16759A	1 PH Rotary Switch 4030044
27	1	EAA0394G36A	1 Phase Switch-Cable Assy. Dx Us

Bead Breaker Assembly EAA0344G08A

From January 2012 (T55AFxxx) to March 2018 (T55CMxxx)

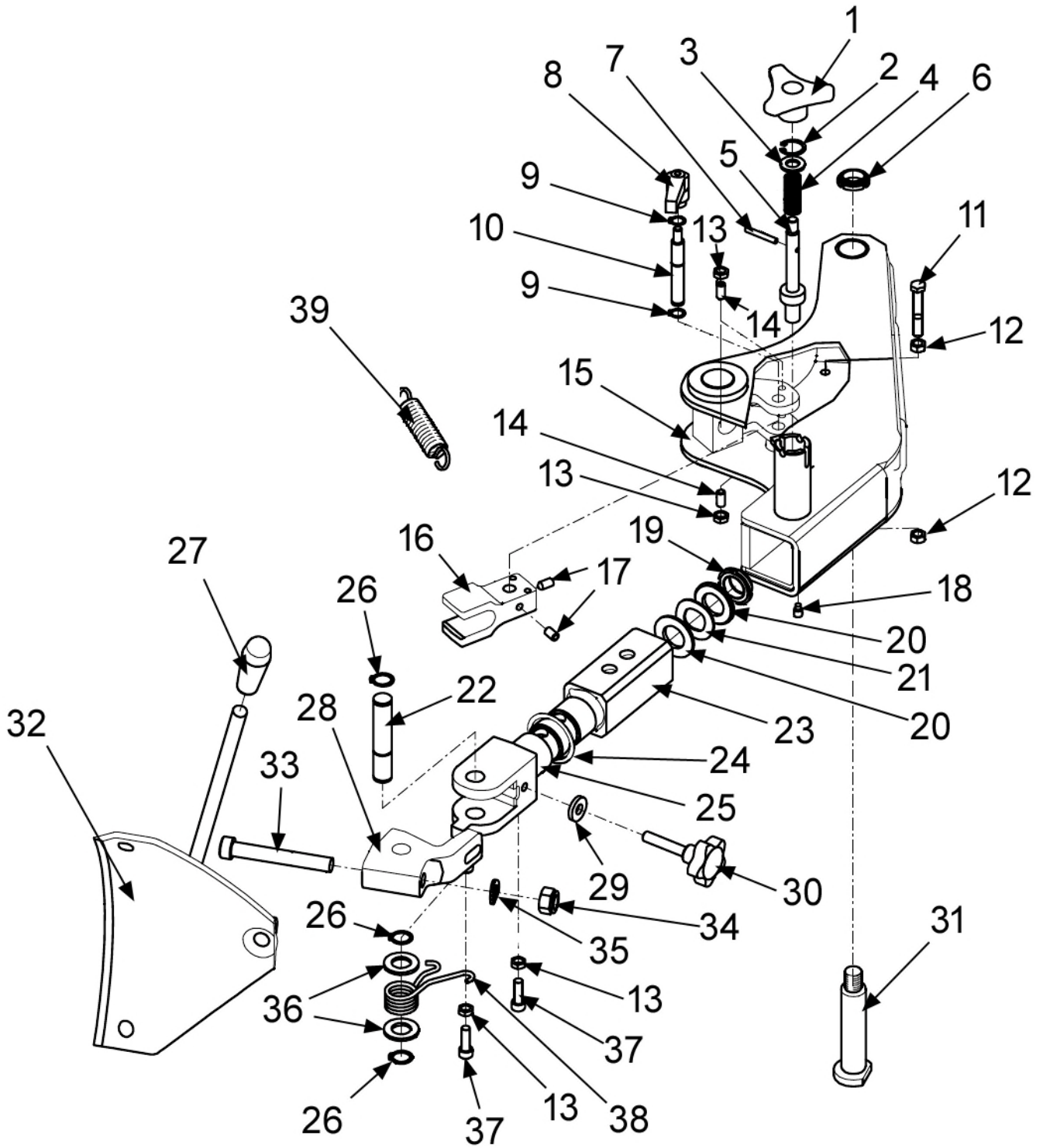

Ref	Qty	Part Number	Description	
1	1	1-02112A	Three Armed Handwheel	
2	1	ST7022269	Snap Ring D24	1-19177A
3	1	1-10241A	Washer Piston D12	
4	1	ST0003523	Spring Handle, Bead	EAM0052G37A
5	1	EAM0052G70A	Blade Positioning Pin	
6	1	1-02138A	Ring Nut Metal	
7	1	1-8552	Pins Straight Slotted	
8	1	8-10933A	Adjustable Handles	
9	2	1-3677	Snap Ring D12	ST7022059
10	1	EAM0052G73A	Stopper Rod	
11	1	1-19301	Hex Head Screw 8 x 55	
12	2	1-11733	Nut M8	
13	4	1-15933A	Nut M8	
14	2	1-51810A	Locking Device with Ball	
15	1	EAS2096G02A	Bead Breaker Arm	
16	1	EAM0052G72A	Two Position Stopper	
17	2	1-22210A	Screw 8 x 16	
18	1	1-51710A	Screw 8 x 12	
19	1	1-02338A	Ring Nut Metal Lock M25 x 1.5	
20	1	1-25341A	Plane Washer D25	

Ref	Qty	Part Number	Description	
21	1	1-06246A	Washer D25	
22	1	EAM0052G71A	Blade Rod	
23	1	EAS2097G84A	Guide	
24	1	EAM0052G76A	Plane Washer	
25	1	EAM0052G69A	Worked Rod	
26	3	1-4177	Seeger D18	
27	1	EAC0078G04A	Handle Rubber	
28	1	EAM0052G74A	Worked Floating Forged	
29	1	1-20741A	Plain Washer	
30	1	1-02312A	SCR Wing	
31	1	EAM0048G84A	Fulcrum Pin Bead Breaker	
32	1	ST4021305	Bead Breaker Blade	EAS2087G93A
33	1	1-30309A	Screw M8 x 50	
34	1	ST7020409	Nut M14 Lock	1-10433
35	1	ST7021329	Washer D14.2	1-06346A
36	2	1-10541	Washer D18	
37	2	1-17809A	Screw 8 x 25	
38	1	EAM0052G75A	Torsional Spring	
39	1	EAM0067G69A	Spring- Recall Arm	0001229

Bead Breaker Cylinder

From January 2012 (T55AFxxx) to March 2018 (T55CMxxx)

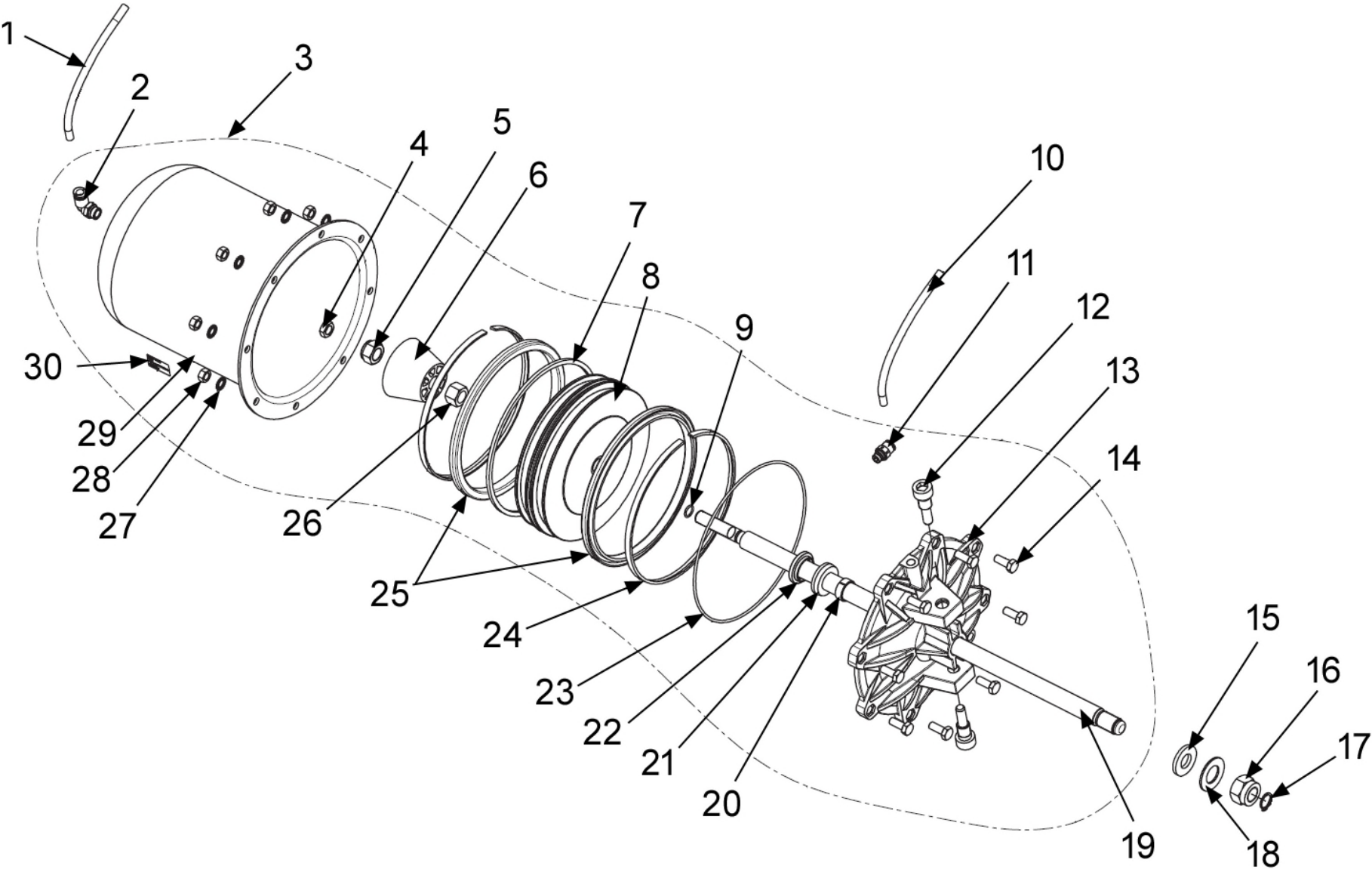

Ref	Qty	Part Number	Description	
1	mr	5-06335a	Hose - Air 6 x 8 sold by the meter	EAM0069G97A
2	1	1-20179A	Fitting "L" 6 x 8	
3	1	EAA0329G51A	Cylinder, Bead Breaker	
4	1	1-16433A	Nut 1/4" X 0.25"	
5	1	ST7020409	Nut-S.Lock,Low- M14	1-10433
6	1	EAM0048G04A	Limit Switch Rubber Pad	
7	1	ST0010597	Ring- Plastic	EAC0078G35A
8	1	ST0009279	Piston	EAC0094G40A
9	1	8-18314A	Seal-Or D.11	
10		5-06635A	Hose - Air 6 x 8 sold by the meter	EAM0069G97A
11	1	ST0001924	Fitting-St 6 x 8 1/8	1-11379A
12	1	EAM0067G34A	Screw,Fitting- Cylinder B/Break	
13	1	ST0013409	End Cap-Cylinder/Bead Breaker	EAC0078G36A
14	8	1-32601	Screw Te 8 x 20 8.8	
15	1	EAM0075G25A	Washer, Felt	
16	1	1-20933A	Nut	
17	1	1-3977	Retaining Ring For Shafts D16	
18	1	EAM0075G26A	Washer, Black Plastic	
19	1	EAM0048G06A	Rod Bead-Breaker Cylinder	
20	1	ST0024686	Ring For Rod Guide D.20	EAC0078G18A

Ref	Qty	Part Number	Description	
21	1	ST0001683	Seal, Lip I.D.20 O.D.36 Th.8 On Shaft	8-09614
22	1	ST0001684	Retainer-Seal D20	EAC0078G10A
23	1	8-10014A	O-Ring I.D.183.82 x 2.62	
24	2	ST0001470	Ring-Piston, Bead Breaker	EAC0078G34A
25	2	ST0001415	Seal - Lip N D.184	8-10114A
26	1	1-20433A1	Nut-Lock M14 6S White Zinc	
27	8	1-1748	Washer Shakeproof D8	
28	8	1-15933A	Nut-Hex M8 - 1.25mm	1-11733
29	1	EAS2068G62A	Cylinder Chamber	
30	1	EAL0383G03A	Plate Cylinder D.E.	
NS	1	EAK0306G19A	Cylinder Seal Kit includes items #9, 15, 18, 20, 21, 22, 23, 24, 25	

Bead Breaker Assembly

From April 2018 (T55DMxxx) to Present

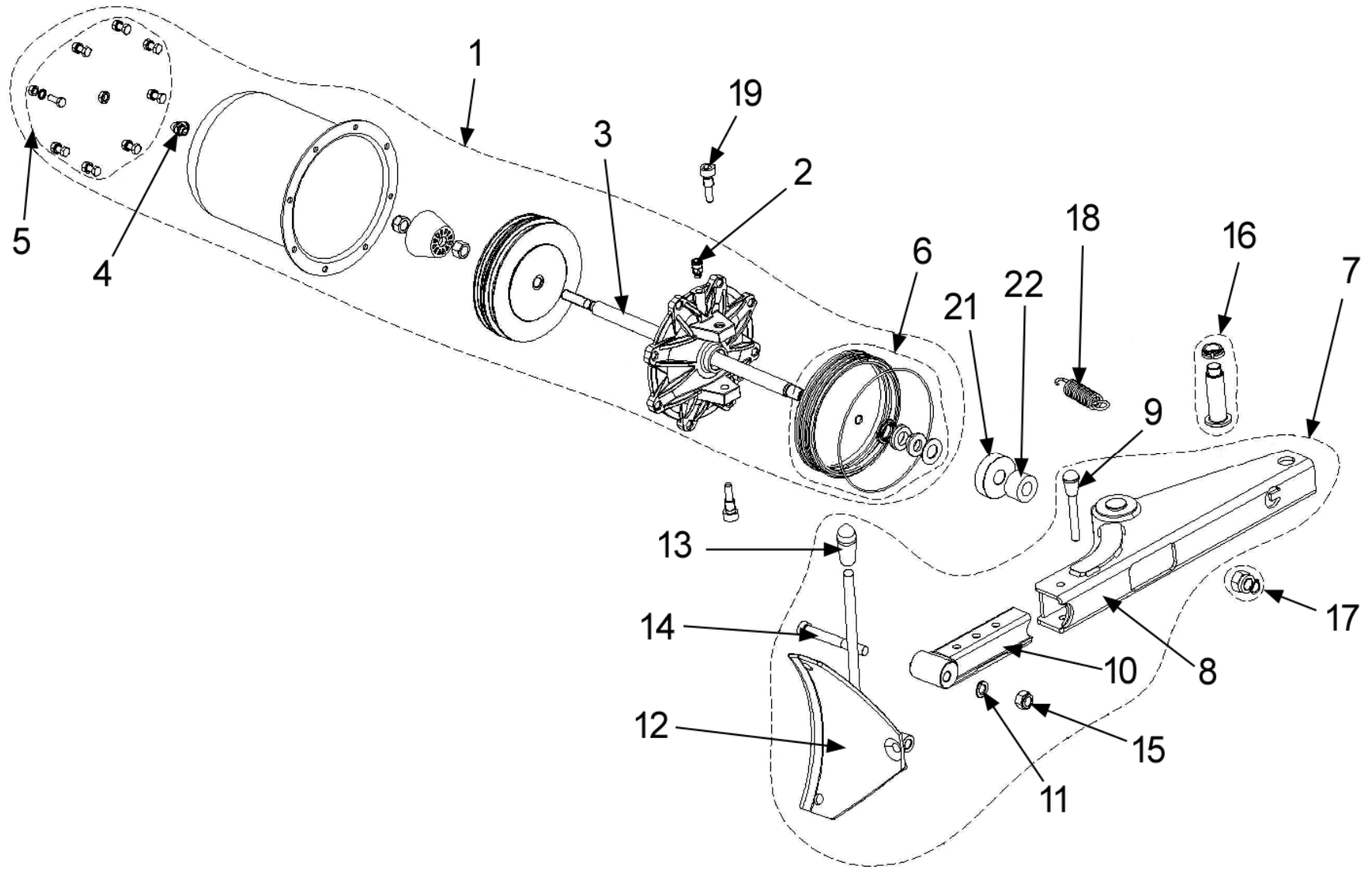

Ref	Qty	Part Number	Description	
1	1	EAA0329G49A	Tc 22" Bead Breaker Cylinder	EAA0377G31A
2	1	ST0001924	Fitting-St 6X8 1/8	1-11379A
3	1	EAM0048G07A	Rod Bead-Breaker Cylinder	EAM0085G80A
4	1	1-20179A	Fitting "L" 6X8	
5	1	EAK0306G16A	Screws And Bolts For Bead Breaker	
6	1	EAK0306G19A	Seals For Bead Breaker Cyl.	
7	1	EAA0338G44A	Complete Bead Breaker Arm	
8	1	ST4025385	Arm Support, Bead-Breaker Support	EAS2108G27A
9	1	EAA0328G72A	Pin - Lock	
10	1	ST4022408	Extension-Arm,B/Breaker	EAS2087G90A
11	2	ST7021329	Washer 14mm	1-5246
12	1	ST4021305	Blade, Beadbreaker	EAS2087G93A
13	1	EAC0078G04A	Handle-Rubber	
14	1	1-22609	Screw Tcei M14X110 8.8	
15	1	ST7020409	Nut-S.Lock,Low- M14	1-10433

Ref	Qty	Part Number	Description
16	1	EAK0306G20A	Fulcrum Kit For Bead Breaker Arm
	1	1-02138A	Ring Nut Metal S Lock M20
	1	EAM0086G16A	Bead Breaker Arm Pin
17	1	EAK0306G23A	Fixing Kit For Bead Breaker Arm
18	1	EAM0067G69A	Spring-Recall Arm, Bead Breaker
19	2	EAM0067G34A	Screw,Fitting- Cylinder B/Break
21	1	EAS2097G96A	Bead Breaker Washer
22	1	EAC0097G51A	Washer - Shock Absorber

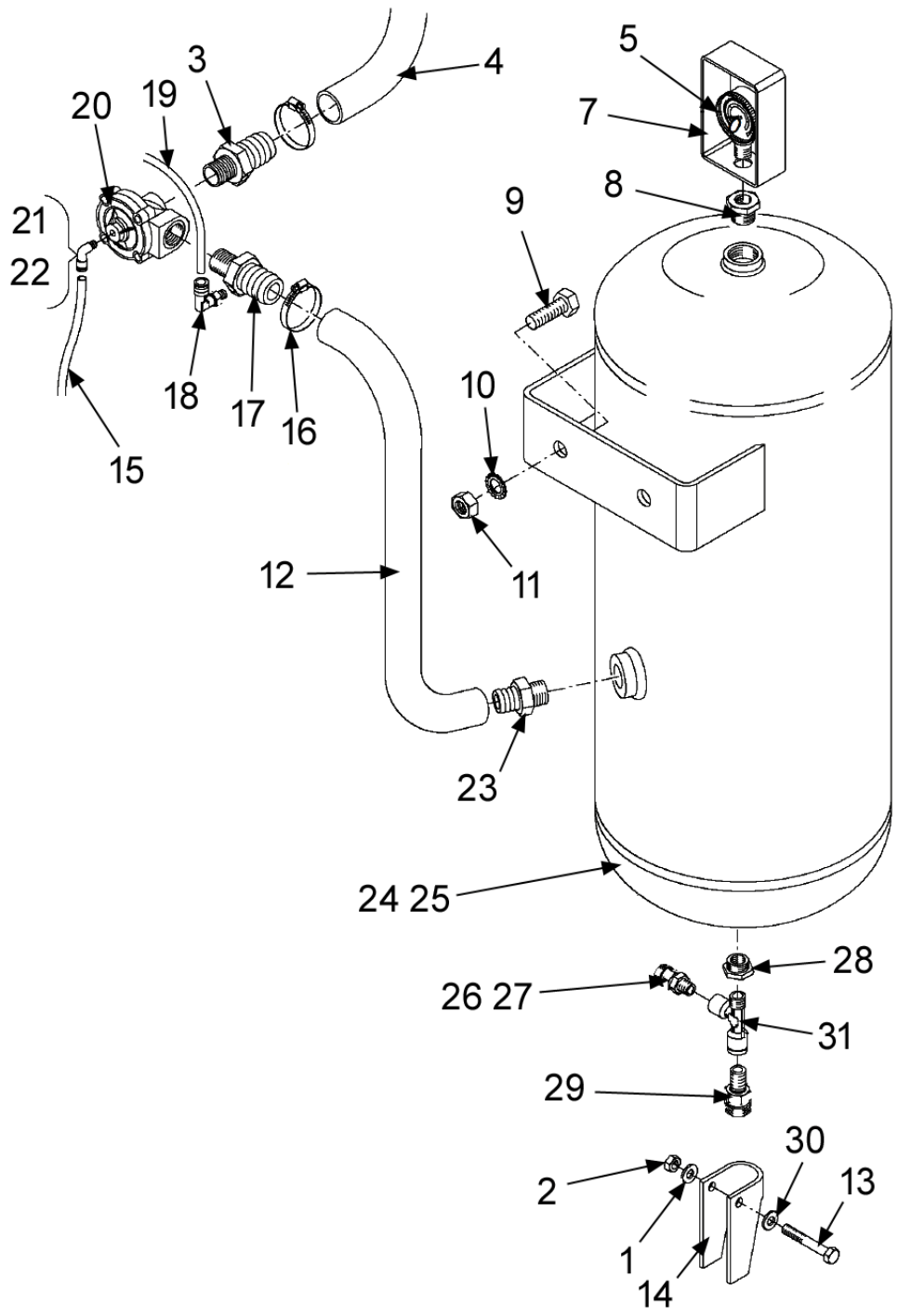

Ref	Qty	Part Number	Description	
1	1	1-10041	Washer D.8	
2	1	1-15933A	Nut-Hex M8 - 1.25mm	1-11733A
3	1	EAM0071G99A	Fitting , Support M1"-20	
4	mr	2072705	Hose, Air sold by the meter	14121
5	1	8-06120A	Manometer-Radial 0-16 D.40	
7	1	EAM0074G01A	Protection, Manometer	
8	1	1-16679A	Reduction MF 1/2"-1/8" Cil.	16432
9	1	1-34501A	Screw Te 10X30 8G	
10	1	1-1348	Ext.Shakeproof	
11	1	1-15433	Nut M10 Yellow Zincked Din 934	
12	mr	2072705	Hose, Air sold by the meter	EAM0082G64A
13	1	1-39901A	Screw M 8X50	
14	1	EAM0074G02A	Protection	
15	mr	5-06435A	Hose Air 4 x 6 sold by the meter	
16	4	EAM0075G29A	Clip Locking Hose 25793	
17	1	15658	Fitting -Rub Holder 1" long	
18	1	1-17279A	Elbow fitting 6 x 8 1/8"	
19	mr	5-06435A	Hose Air 4 x 6 sold by the meter	
20	1	1-29581A	Air Operated Solenoid Valve	

Ref	Qty	Part Number	Description
21	1	1-17179A	Elbow fitting 4 x 6 1/4"
22	1	1-15779A	Elbow fitting 4 x 6 1/8"
23	1	EAM0071G99A	Fitting , Support M1"-20
24	1	EAS2089G67A	Tank - Inflator
25	1	EAS2090G17A	Tank - Inflator "Asme"
26	1	ST0005803	Valve, Press.Release 1/4" 1-29281A
27	1	1-31381A	Valve, Asme Safety, 1/4" Bspt
28	1	1-16679A	Adapter Mf 1/2-1/4
29	1	1-29481A	Tap, Condensed Water
30	1	1-10041	Washer D.8
31	1	1-19079A	T-Fitting MFF 1/4"

EAA0410G56C

Tool Storage Box With Support

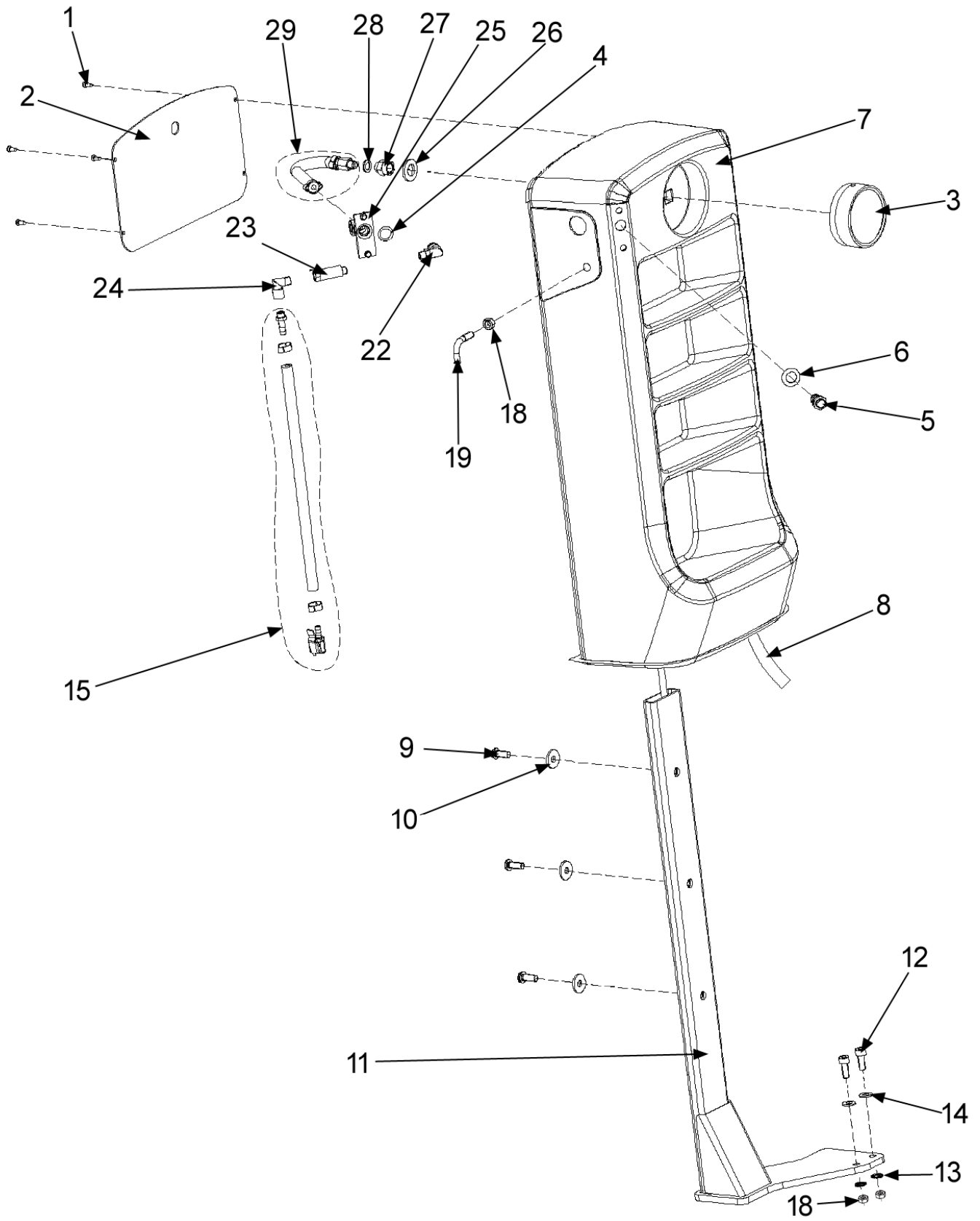

Ref	Qty	Part Number	Description	
1	4	1-20423A	Self Tapping Screw D4.2X13	
2	1	EAS2153G75A	Cover, For Box, Black Painted	
3	1	8-06820A	Gauge-Air Psi / Kpa	EAA0332G41A
4	1	8-10414A	Seal-Or D.14	
5	1	EAA0328G57A	Bleeder Valve	
6	1	EAM0043G64A	Washer, Bleeder Valve	
7	1	EAC0114G08A	Tool Storage Box	
8	mr	5-06635A	Hose - Air 6 x 8 sold by the meter	
9	3	1-18702A	Screw M8X20	
10	3	1-17841A	Washer D. 8X24, Blk	
11	1	EAA0410G29A	Support For Storage Box	
12	2	1-17709	Screw Tcei 8X20 8G	
13	2	1-3048	Washer Shakeproof D8 Blk.	
14	2	1-10041	Washer D.8	
15	1	EAA0481G30A	Hose Inflation With Chuck And Fittings	
18	3	1-15933A	Nut-Hex M8 - 1.25mm	1-11733
19	1	EAA0490G75A	Hook For Inflating Gauge	

Ref	Qty	Part Number	Description	
22	1	1-11479A	Fitting - L 6X8 1/8	
23	1	1-11779A	Fitting, Straight, M/F 1/4"	
24	1	1-11979A	Fitting	
25	1	EAC0078G59A	Body Bleeder Valve	
26	1	1-10341	Washer - D.14	
27	1	1-11879A	Coupling Reduct. 1/4-1/8"	
28	1	1-26741A	Washer, Copper	
29	1	ST4029392	Pipe, W. Manometer Damper	EAA0356G06A



Notice: The information contained in this document is subject to change without notice. Hofmann makes no warranty with regard to this material. Hofmann shall not be liable for errors contained herein or for incidental consequential damages in connection with furnishings, performance, or use of this material.

309 Exchange Ave
Conway, AR 72032
501-450-1500

Monty 3300 Spare Parts List

M3300EM110EM_TS

DSS

01/2024